

Map C-8

AREAS OF UPPER PHANTOM LAKE RECOMMENDED TO BE HARVESTED BY THE PHANTOM LAKES MANAGEMENT DISTRICT: 1993

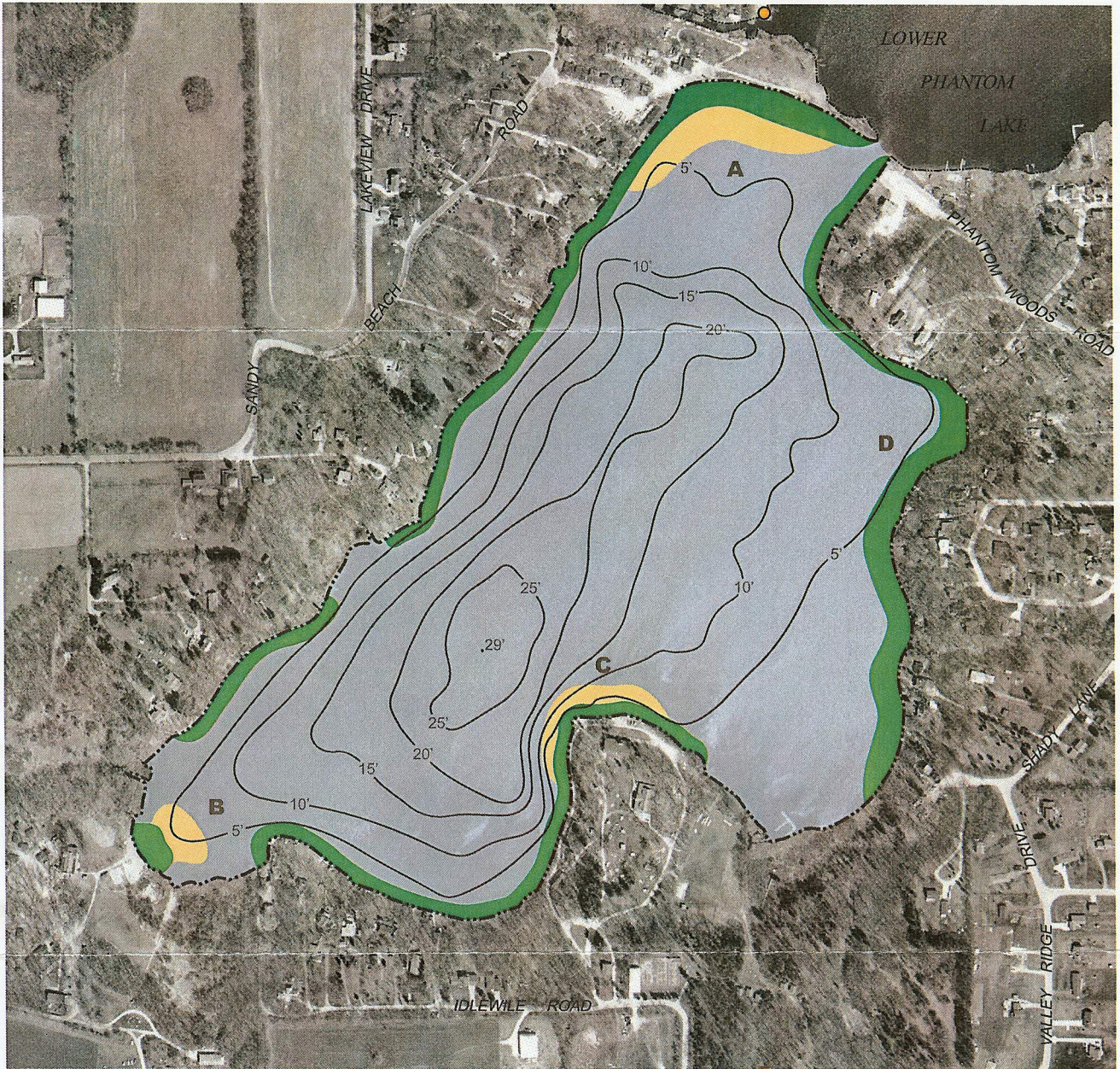

DATE OF PHOTOGRAPHY: MARCH 2000

NOTE: Harvesting period July 1 through September 1

- 20'— WATER DEPTH CONTOUR IN FEET
- HARVESTING AREA FOR SWIMMING AND MAINTENANCE
- INNER LAKE ECOLOGICALLY VALUABLE AREA
- UNLOADING SITE
- A** HARVESTING AREA DESIGNATION

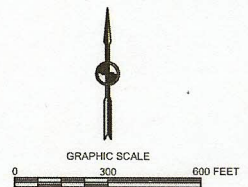

Source: SEWRPC.